

PLAN SHOWING THE PROPOSED CONSTRUCTION OF RESIDENTIAL BUILDING IN S.No 726,
MADAMBAKKAM VILLAGE, PLOT: 87, DR. DEVARAJ NAGAR, SAIDAPET TALUK, CHENGLEPUT DISTRICT.

OWNER: MRS. LAKSHMI SUBRAMANIAN.

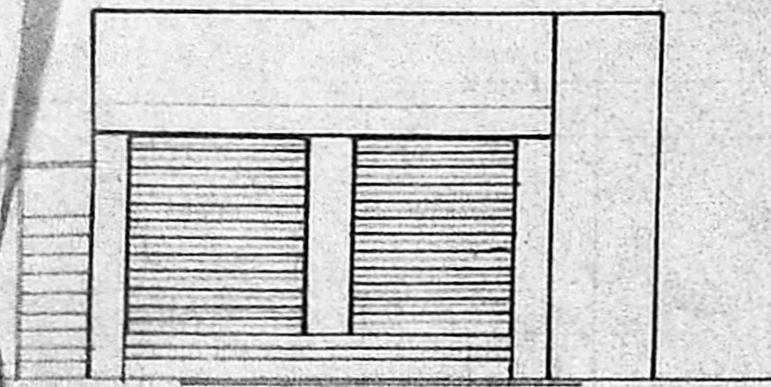

FRONT ELEVATION

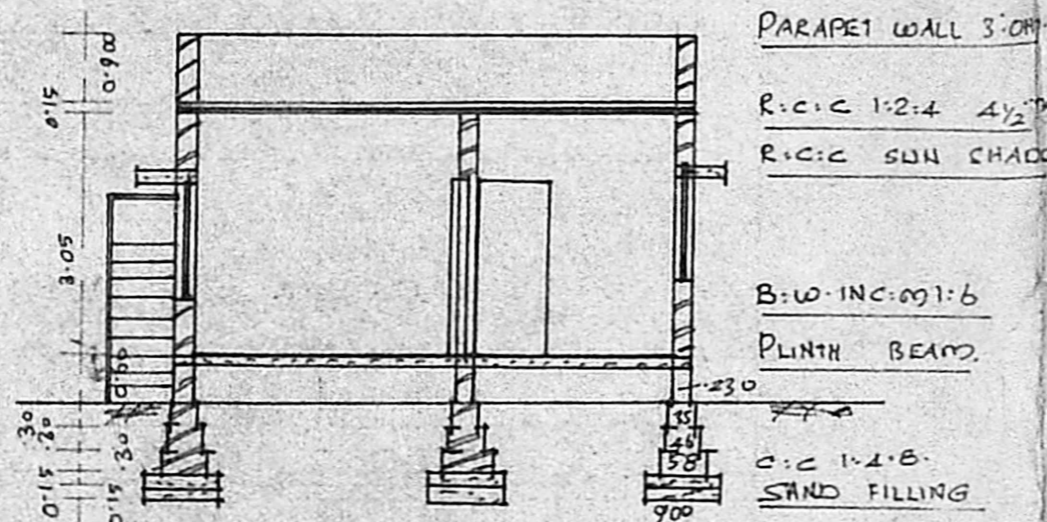

SECTION ON AB.

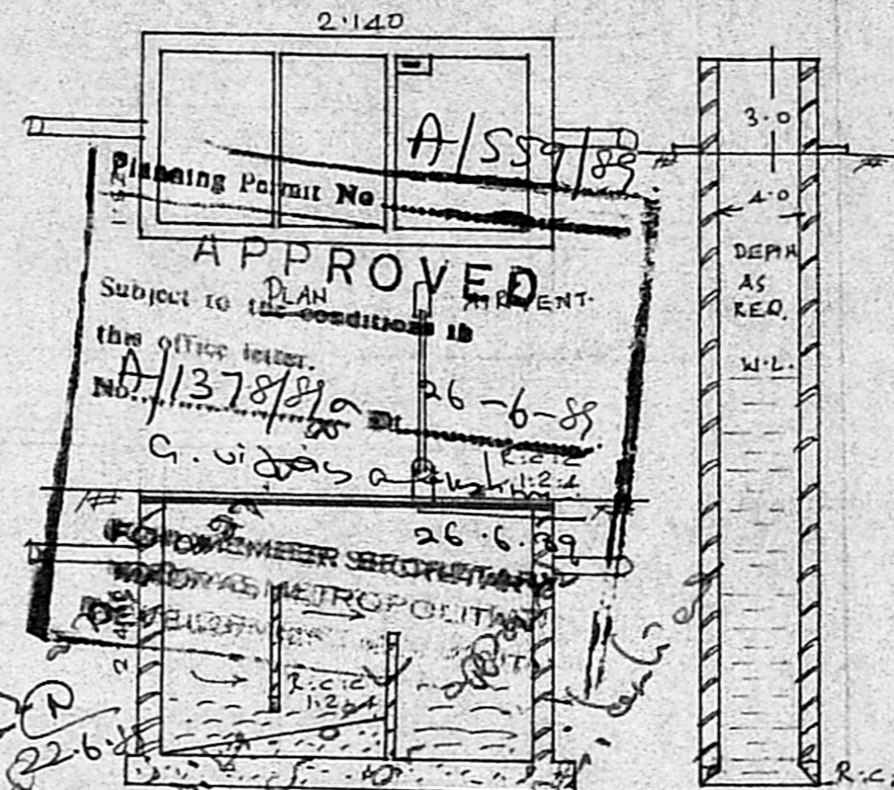

MMDA TAI/PP. NO. 74/89
C.No. A/1378/89
ASSE. ...
SPECIFICATIONS
FOUNDATION C.C. 1:4:8 150mm TX OVER
PART II SAND FILLING
SUPER STRUCTURE BRICK WORK INC. 1:1:6
ROOF A.P. R.C.C. 1:2:4 4 1/2" TX WITH WEATHERING COURSE ON TOP
FLOORING C.C. 1:4:8 100mm TX OVER HARD CORE
PLASTERING C.M. 1:4 12mm TX FOR WALLS.
JOINERIES. FIRST CLASS HARD WOOD

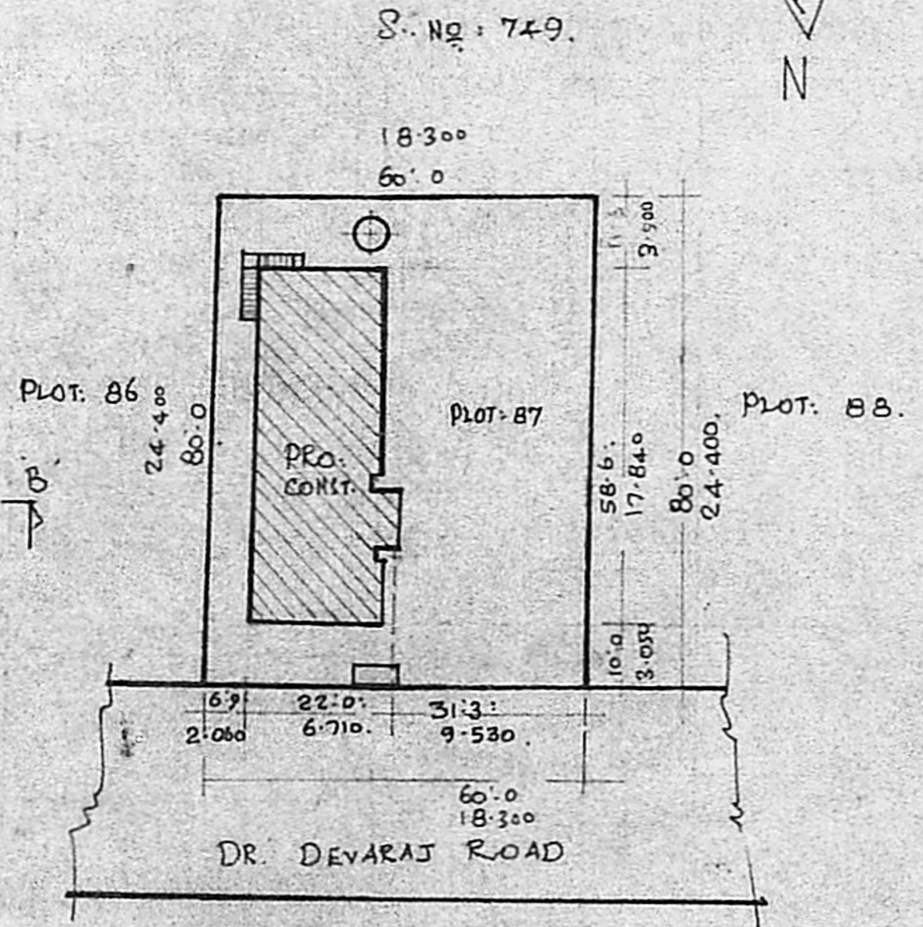
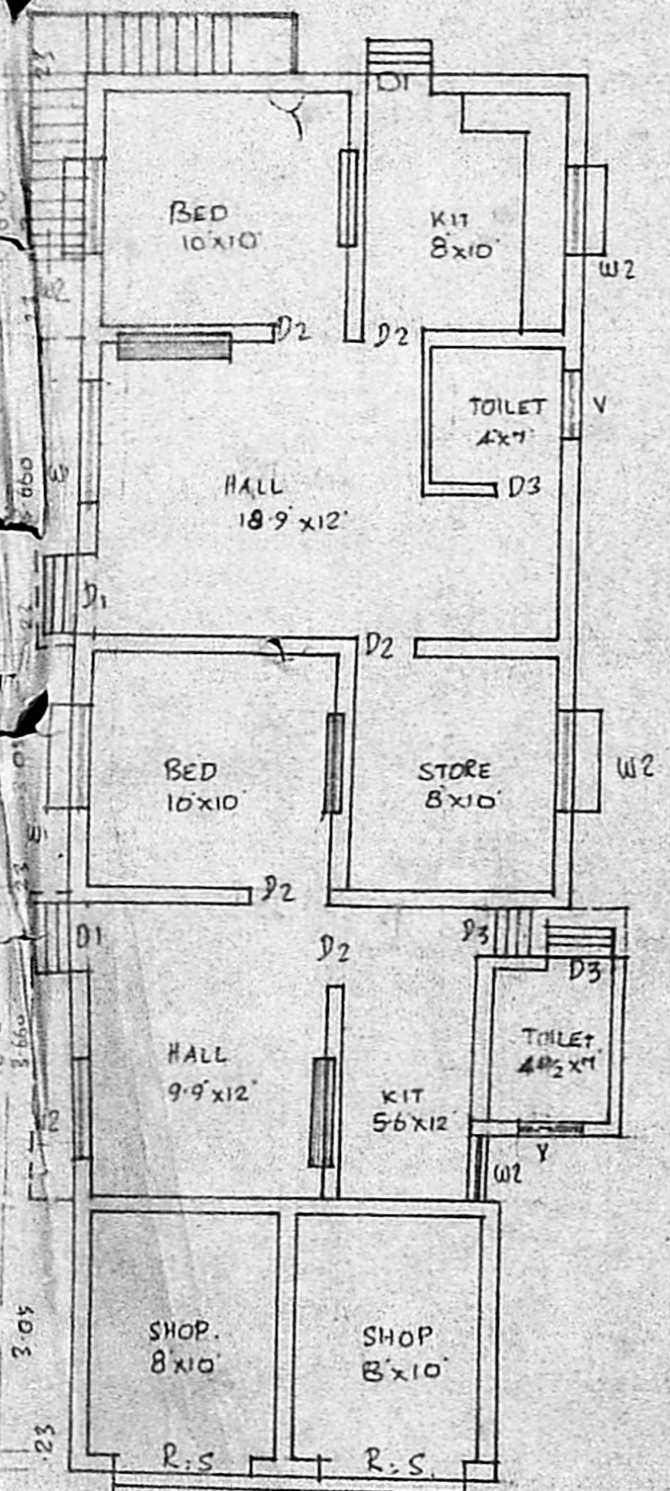

SITE PLAN.
SCALE 1:400
Lay out APPROVED
L.P.O.-M NO 68/1963.

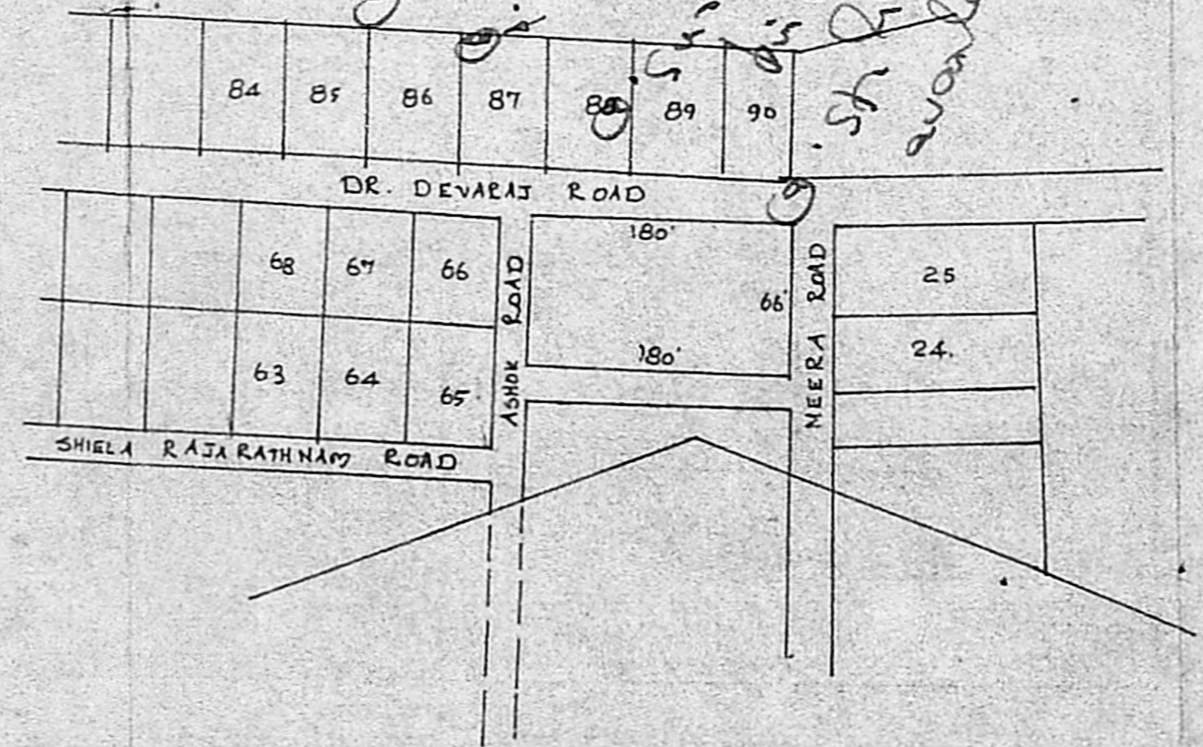

PART LAY OUT PLAN.
NOT TO SCALE.

SCHEDULE OF JOINERIES:

DOOR	C.W.	PANELLED	D1: 1000 x 2000
DOOR			D2: 900 x 2000
DOOR			D3: 750 x 2000
WINDOW			W1: 1500 x 1370
WINDOW			W2: 900 x 1370
VENTILATOR			V: 900 x 600
ROLLING SHUTTER			R.S: 21400 x 2400

AREA STATEMENT:
AREA OF SITE: 4800.00 SF OR 446.00 M²
AREA OF CONST: 1156.60 SF OR 110.500 M²
COVERAGE: 25% F.C.I. 0.250.

LEGEND:
BODHORY SHOWN.
PRO: CONST SHOWN

Lakshmi
OWNER
V. RAMAMURTHY
LICENCED SURVEYOR
TAMBARAM MUNICIPALITY
NO.15, PANCHAYAT COLONY
CHROMPET, MADRAS. 600 044
LICENCED